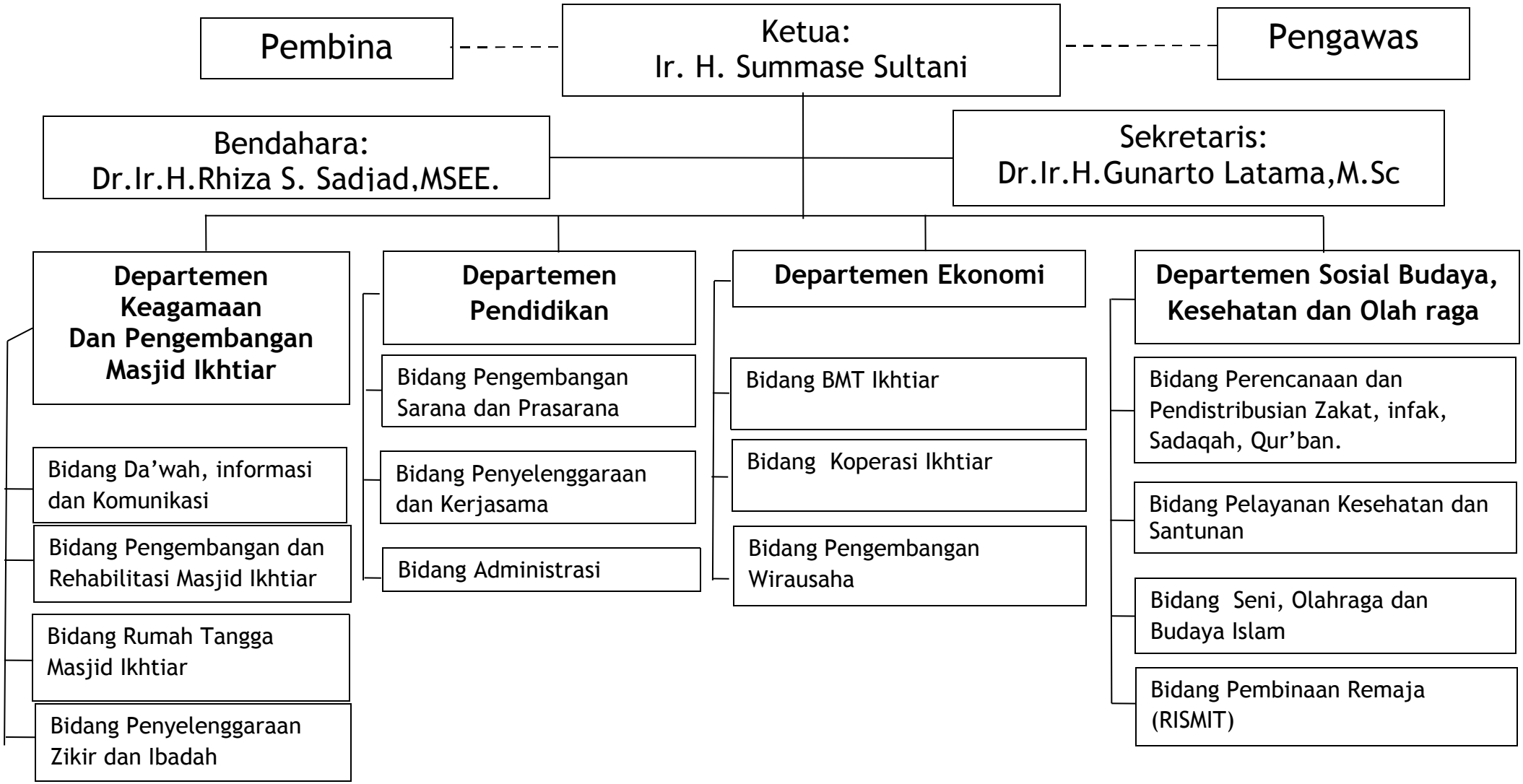STRUKTUR ORGANISASI PENGELOLA "YAYASAN RAUDATUL ILMI TAMALANREA"